

**RECORD DRAWING**  
 THIS RECORD DOCUMENT HAS BEEN PREPARED BASED ON THE BEST AVAILABLE INFORMATION. THE ACCURACY AND/OR COMPLETENESS OF THIS INFORMATION HAS NOT BEEN NECESSARILY VERIFIED AND SHALL NOT BE RESPONSIBLE FOR ANY ERRORS OR OMISSIONS WHICH MAY BE INCORPORATED HEREIN AS A RESULT. THIS HAS BEEN VERIFIED BY CRAFTON, TULL & ASSOCIATES, INC.  
 DATE: 1/26/2016

NOTE:  
 RIP-RAP STONES SHALL CONSIST OF FIELD STONE OR ROUGH, UNHEWN QUARRY STONE AS NEARLY UNIFORM IN SIZE AS PRACTICAL. STONES SHALL BE DENSE RESISTANT TO THE ACTION OF THE WIND AND WATER, AND SUITABLE IN ALL ASPECTS FOR THE INTENDED USE. ALL STONES SHALL WEIGH BETWEEN 50-150 POUNDS EACH AND AT LEAST 60% OF THE STONES SHALL WEIGH MORE THAN 100 POUNDS EACH.

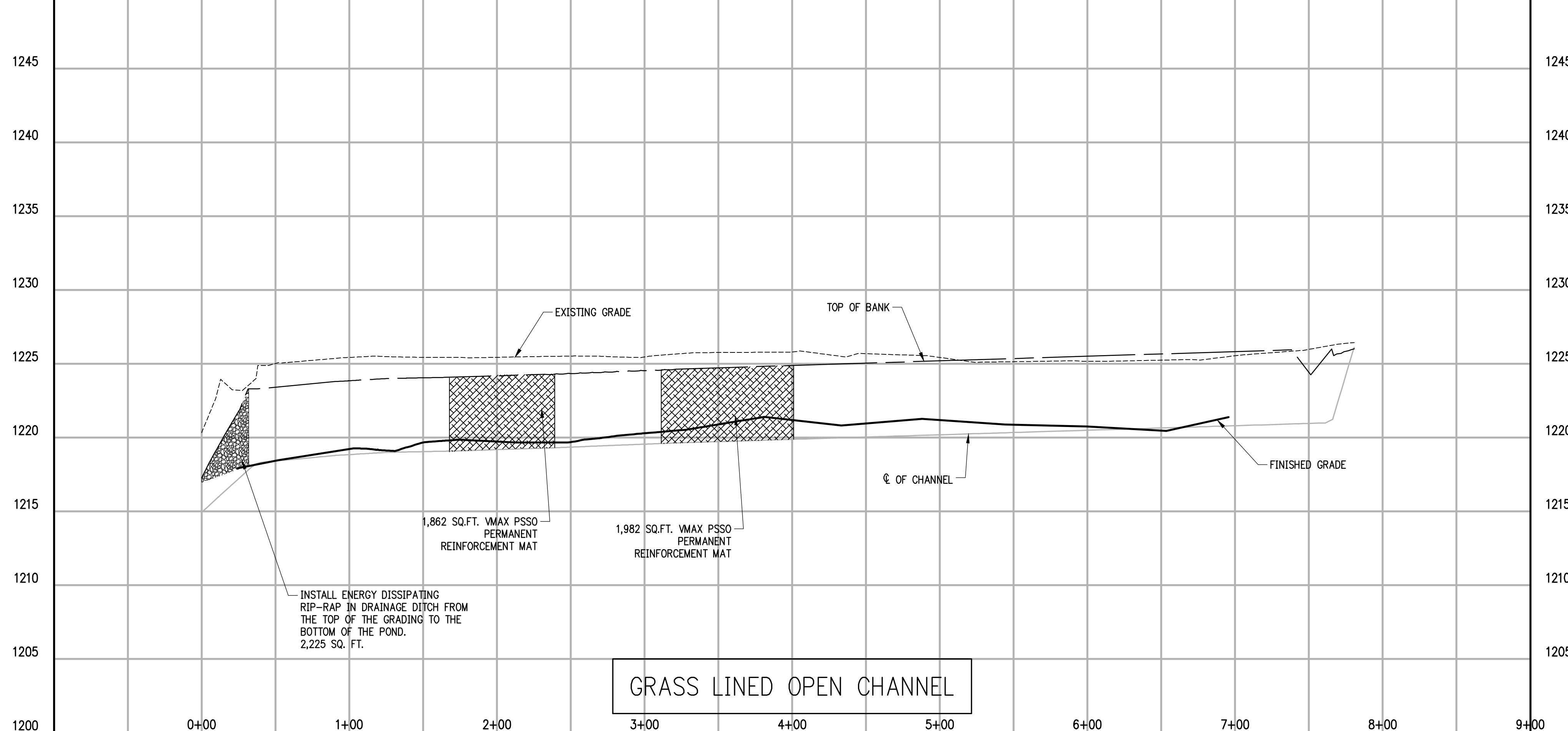

GRASS LINED OPEN CHANNEL

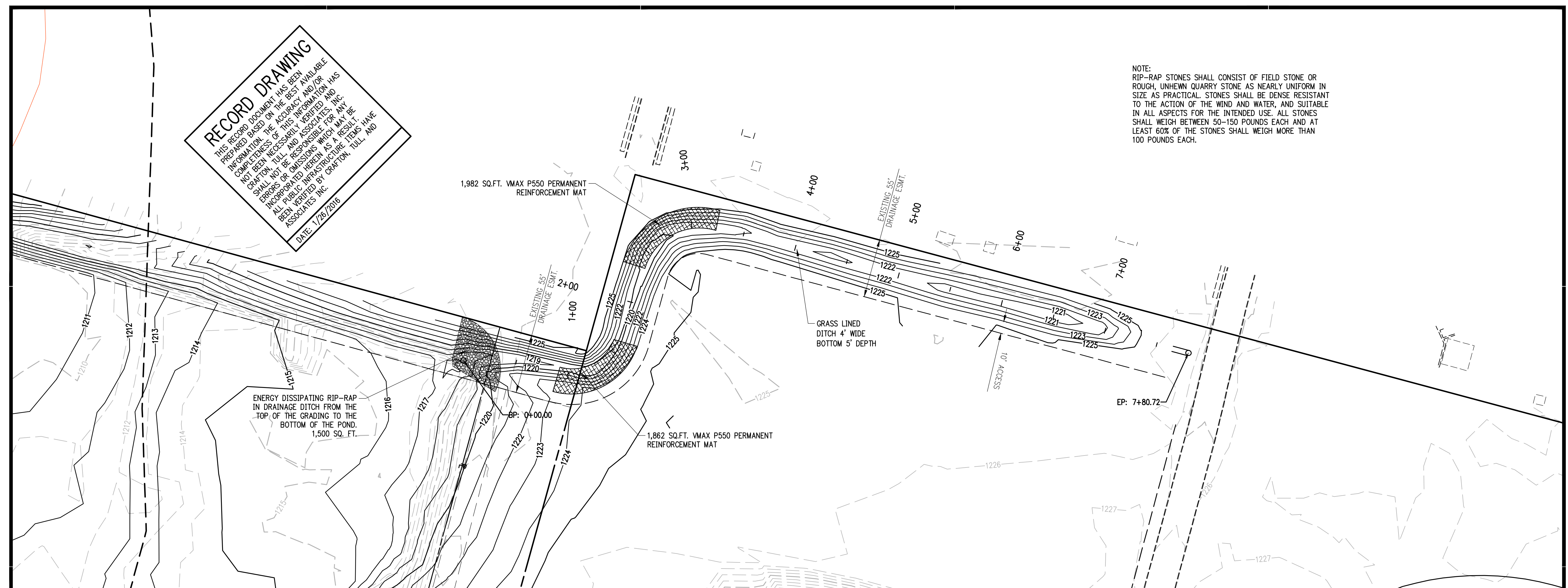
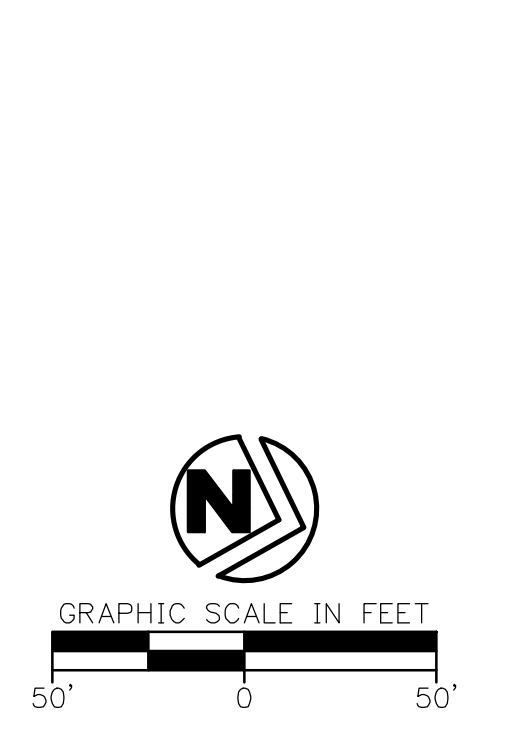
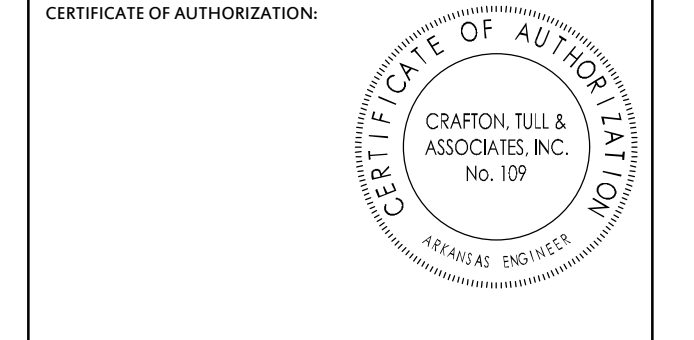

**THE COVES**  
**PHASE II**  
 FAYETTEVILLE, ARKANSAS  
 NOTE: PLAT PAGE #555

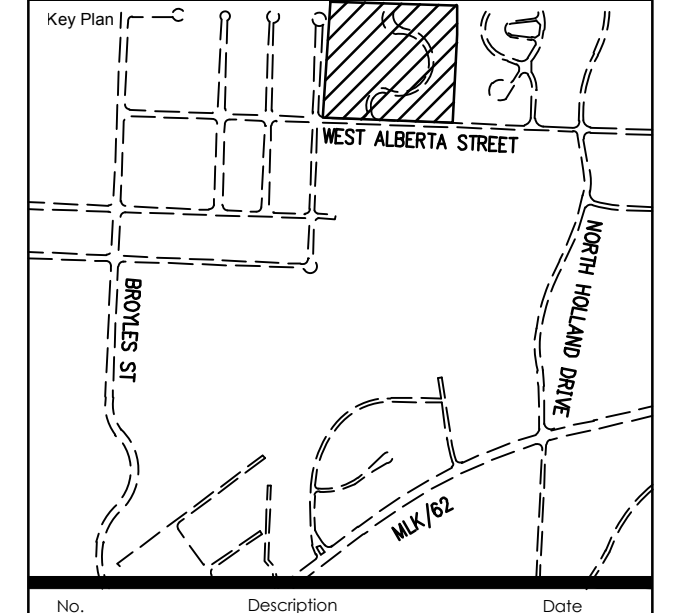

No.	Description	Date

This document, and the ideas and designs incorporated herein, as an instrument of professional service, is the property of Crafton, Tull & Associates, Inc., and is not to be used, in whole or in part, for any other project, without the written authorization of Crafton, Tull & Associates, Inc.

PROJECT NO: 14101800  
 ISSUE DATE: 1/26/2016  
 CONTACT: Z. JOHNSTON  
 CHECKED BY: Z. JOHNSTON  
**RECORD DRAWING**  
 REGISTERED PROFESSIONAL ENGINEER  
 STATE OF ARKANSAS  
 No. 16439  
 ZACHARY JOHNSTON

02/01/2016  
 GRASS LINED OPEN CHANNEL PLAN & PROFILE

C-202

DRAWING: C:\1110\LANDSCAPE\RECORD\DRAWING\14101800\14101800-01.dwg DATE: 1/26/2016 10:43:37 AM  
 PLOT BY: C:\1110\LANDSCAPE\RECORD\DRAWING\14101800\14101800-01.dwg DATE: 1/26/2016 10:43:37 AM  
 PLOT BY: C:\1110\LANDSCAPE\RECORD\DRAWING\14101800\14101800-01.dwg DATE: 1/26/2016 10:43:37 AM